Precinct 312

Denver County
1320316312

Miles
0.1 0.05 0 0.1 0.2 0.3 0.4 0.5

Blue households have Democrats, green have unaffiliated voters and no Dems, red have only Republicans.
Large purple diamonds have more than 5 voters (likely apartments). Updated April 2008.
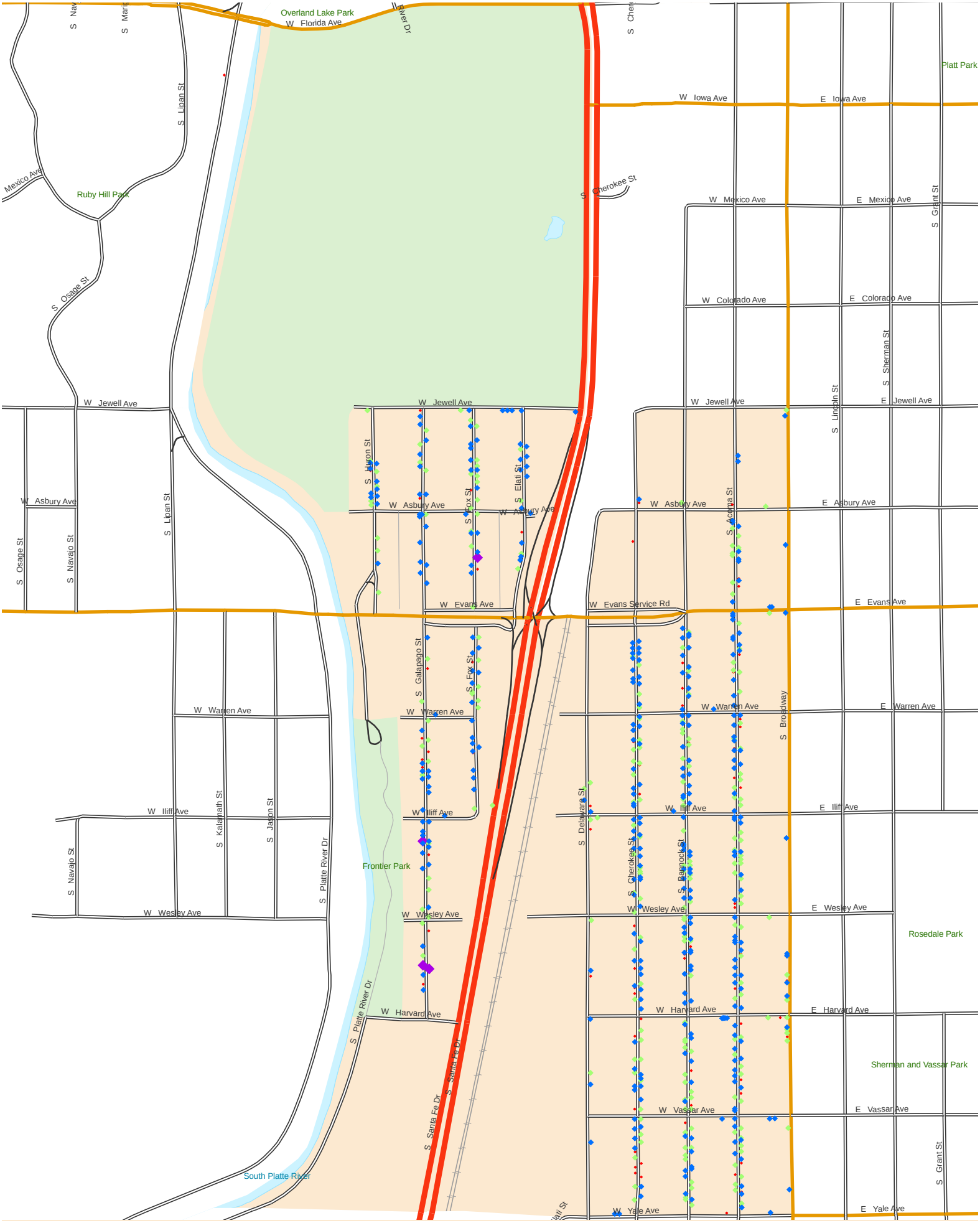
www.DemocracyForColorado.com